

What is Parental Insight?

Parental Insight is a unique parent involvement methodology, that is being offered and demonstrated in select schools.

How does it work?

1. Parent members schedule online meeting.
2. Parent members access their parent teacher conference via the Internet.
3. Teachers capture and store in-class video clips of students exhibiting uncommon behavior.
4. Counselors view uncommon behavior clips with parent and child during an online round robin session.
5. Communities and other interested parties participate by adopting a class, student or School with their donations.

Mission:

Mission:

To operate an organization exclusively for educational, charitable, scientific, medical, literary purpose and for the promotion and advancement of the arts, to do all other acts necessary to carry out the aforesaid purposes.

Focus:

Develop exciting and successful partnerships between families, educators, and family counselors by extending parental capability into the classroom through innovative and effective information management solutions.

Call Parental Insight

1-888-364-0316

Parental Insight, Inc.

3430 E. Jefferson Suite 322

Detroit, Mi. 48207

Phone: 313-432-0188 Fax: 313-579-2779

www.parentalinsight.org

Email: info@parentalinsight.org

Membership Application

Sign up for:

- Regular Member-Any parent/guardian or extended family member, who shares the focus of this organization by the "active" participation therein. **\$450.00/yr**
- Corporate Member-Any business willing to share the focus of this organization by sharing its "qualified" resources ¹ for parent/guardian enrichment, so that the link between education and a career is not lost. **\$5,450.00/yr**
- Community Member- Any community or neighborhood coalition seeking to embrace a child or group of children to act in behalf of his/her parent/guardian ² to "collectively" share the focus of this organization by the group participation therein. **\$2,450.00/yr**
- Associate Member- Any individual who shares the goals and vision of this organization by sharing his/her qualified resources ³, but does not participate in counseling sessions. **\$450.00/yr**

¹ people, technical, equipment donation or use, adopt a School, adopt a class, sponsor an activity, financial gifts.

² written approval of parent/guardian necessary.

³ Professional skills and monetary gifts accepted to organization as a whole.

Name _____

Address _____

City _____

State _____

Zip _____

Phone _____

Select Method of Payment

American Express

Bill Me

MasterCard

Check

Visa

Credit Card # _____

Exp. date _____

Signature _____

Parental Insight Inc.
3430 East Jefferson, Suite 322
Detroit, MI 48207

1-888-364-0316
www.ParentalInsight.org

STAMP

Name _____

Address _____

City _____ State _____ zip _____

An insightful approach to extending parental capability into your child's learning environment®

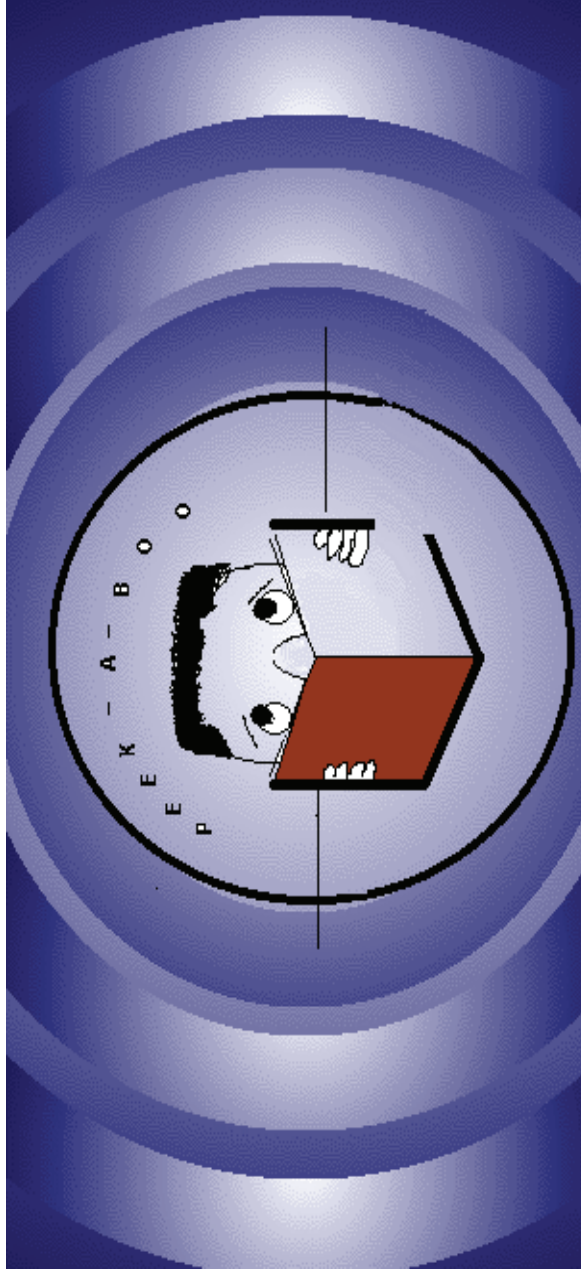

An insightful approach to extending parental capability into your child's learning environment®

How Counselors use Parental Insight



Counselors assess behavioral and learning concerns and offer solutions to depicted behaviors at an agreed upon time and place, in the company of parent and child.*

*Parent ** and child are called to view teacher captured video clips in the presence of Counselors* after 3 incidents have been sent to the parent in 30 day period.*

*Parent and child must agree and commit to a strategy, and or workable solution, to resolve teacher concerns at this round robin session between participants. ****

School officials can mandate expulsion until this round robin session produces a commitment to resolve depicted issues.



**Certified Social Workers or social workers provided through the school*

***Person authorized to represent parent pursuant to section 2 of the Parental Insight Membership Guidelines.*

****Certified Social Worker, social worker provided through the school, parent, guardian, Person authorized to represent parent pursuant to section 2 of the Parental Insight Membership Guidelines.*